

AREA CHART	LOT #	TOTAL AREA		SINGLE LARGEST UPLAND ON LOT (MIN. 40,000 SF)
		(-)	(=)	
LOT R15 - 6	123,351 S.F. 2,832 AC	58,972 S.F. 1,478 AC	64,379 S.F. 1,478 AC	45,504 S.F. 1,045 AC
LOT R15 - 6 - 1	70,499 S.F. 1,618 AC	18,386 S.F. 1,196 AC	52,113 S.F. 1,196 AC	52,113 S.F. 1,196 AC
LOT R15 - 6 - 2	105,521 S.F. 2,422 AC	36,407 S.F. 1,587 AC	69,114 S.F. 1,587 AC	68,931 S.F. 1,582 AC
LOT R15 - 6 - 3	76,489 S.F. 1,756 AC	21,024 S.F. 1,273 AC	55,465 S.F. 1,273 AC	50,354 S.F. 1,156 AC
ROAD R.O.W.	55,395 S.F. 1,272 AC	8,098 S.F. 1,086 AC	47,297 S.F. 1,086 AC	NA

NHDES SUBDIVISION APPROVAL
NUMBER SA 200909241

LINE TABLE		
LINE	LENGTH	BEARING
L1	29.79	S38°47'50"W
L2	61.00	S38°47'50"W
L3	50.00	N50°00'00"W
L4	50.00	S40°00'00"W
L5	26.04	S50°00'00"E
L6	25.01	S50°00'00"E
L7	75.00	S38°47'50"W
L8	50.00	S51°12'10"E
L9	50.02	N52°46'26"W

CURVE TABLE			
CURVE	LENGTH	RADIUS	Delta
C1	58.92	75.00	45°00'45"
C2	57.62	75.00	44°00'55"

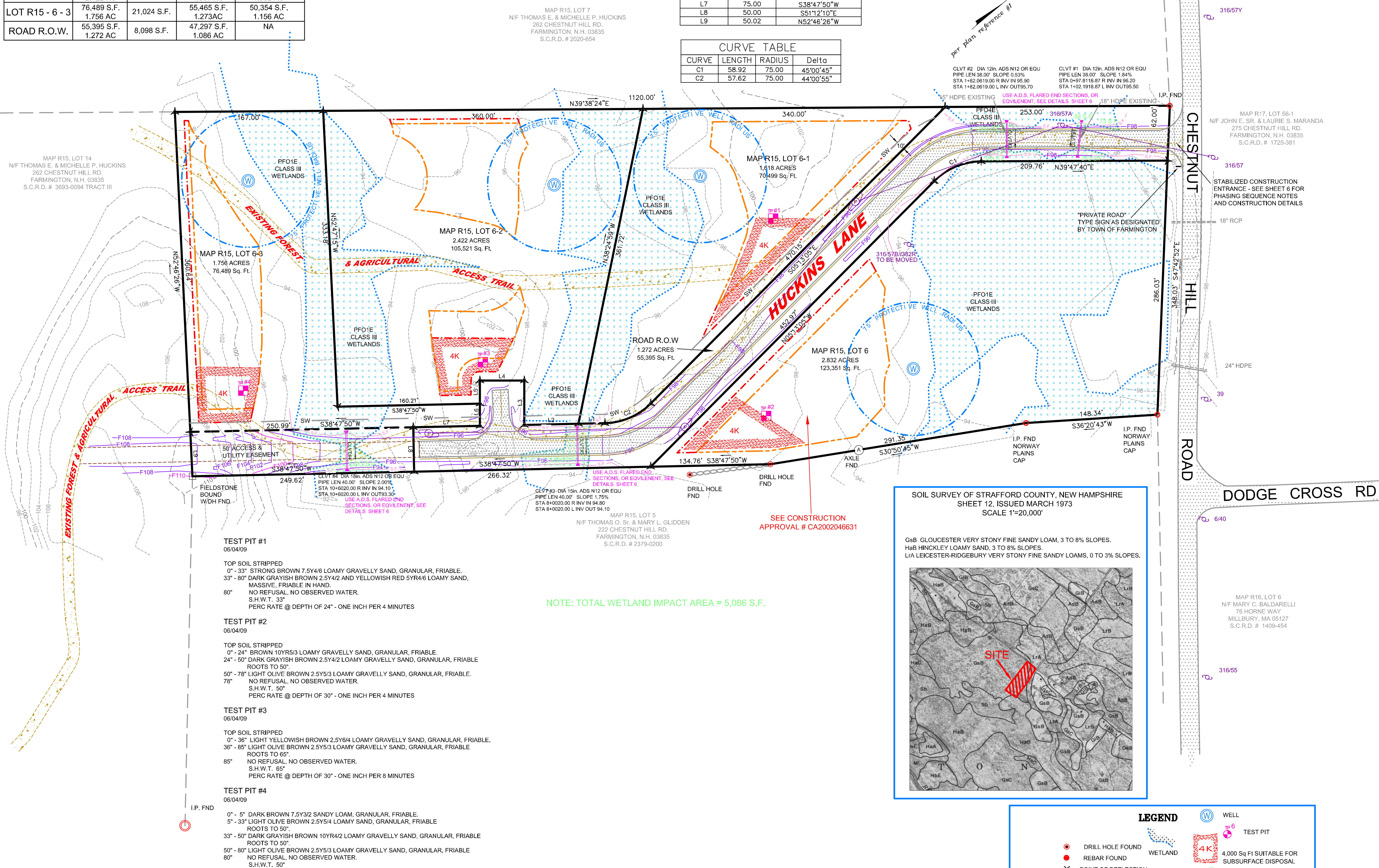

- NOTES**
- ZONING: RESIDENTIAL RURAL, SINGLE FAMILY - MIN LOT SIZE: 1 ACRE, 40,000 S.F. CONTIGUOUS FRONTAGE: 150'. BUILDING SETBACKS, FRONT: 25', SIDE: 15', REAR: 15'. WATER: 50'. WETLANDS: 50'
 - TAX MAP & DEED REFERENCE: MAP R15 LOT 6 DEED: S.C.R.D. 3693-0094 TRACT III..... TOTAL AREA: 431,255 S.F. - 9,900 ACRES
 - OWNER OF RECORD: THOMAS E. & MICHELLE P. HUCKINS, 262 CHESTNUT HILL ROAD, FARMINGTON, N.H. 03835
 - TYPE OF SURVEY: THIS IS A "U" CLASS SURVEY COMPLETED BY A RANDOM TRAVERSE HAVING A RELATIVE ERROR IN CLOSURE 1 IN 10,000 WITH A TOPCON GTS-304 TOTAL STATION AND A RANGER DATA COLLECTOR
 - FIELD CREW: R. ORVIS, B. COTE JR., F. JEWELL
 - FIELD BOOK: #45
 - BEARING OBSERVATION: PER PLAN REFERENCE #1
 - FLOOD HAZARD: NONE PER FEMA / FIRM COMM-PNL 33017C-0182D EFF. MAY 17, 2005
 - BURIAL GROUNDS: NONE OBSERVED

- REFERENCES**
- "PLAN OF LAND, FARMINGTON, N.H. FOR ARLENE GLIDDEN" BY: NORWAY PLAINS ASSOCIATES, INC. DATED: JULY 1993. S.C.R.D. PLAN 43-39
 - "SUBDIVISION OF LAND AND COMPASS & TAPE BOUNDARY SURVEY FOR THOMAS B. & VERNA MAE COPP IN FARMINGTON, N.H." BY: BRUCE L. POHOPEK DATED: NOV 28, 1993, REVISED 7/8/84 S.C.R.D. PLAN 24A-83

- REVISIONS**
- 08/04/09 REV #1 - SHORTEN ROAD LENGTH, CHG LOT 3 & 2 LOT LINES
 - 09/08/09 REV #2 - REVISED PER ENGINEERING REVIEW LETTER DATED 8/26/09
 - 09/17/09 REV #3 - CHG LOT 6-3 UTILITY EASEMENT LINE TO DASHED. SHOW SIDEWALK EASEMENT LOCATION
 - 12/08/09 REV #4 - ADD STATE SUBDIVISION APPROVAL NUMBER

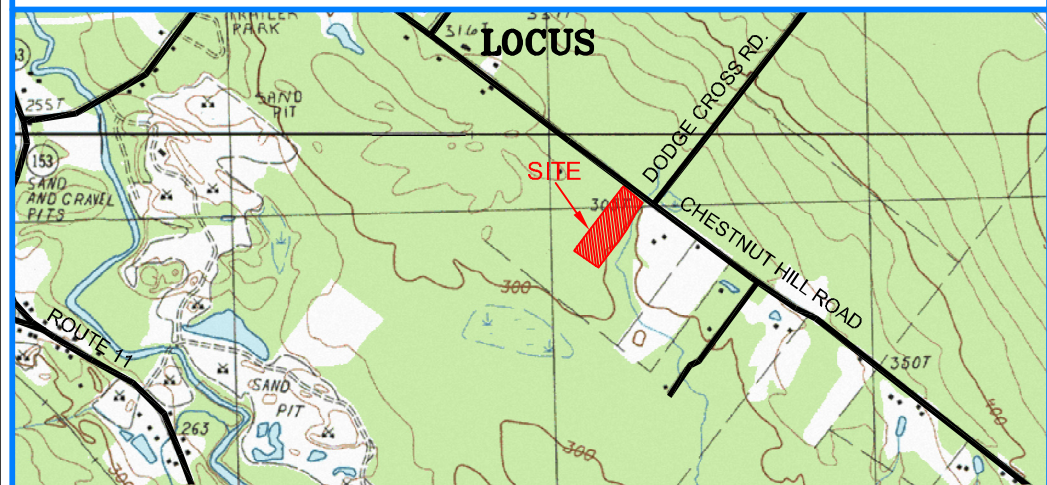

SUBDIVISION PLAT - NiAshBre Estates
TAX MAP R15, LOT 6
CHESTNUT HILL ROAD
FARMINGTON, STRAFFORD COUNTY
NEW HAMPSHIRE
PREPARED FOR
THOMAS E. & MICHELLE P. HUCKINS

APPROVED
FARMINGTON, NH PLANNING BOARD

DATE: _____
CHAIRPERSON: _____

THIS SURVEY WAS PERFORMED BY ME OR THOSE UNDER MY DIRECT SUPERVISION.
RANDY R. ORVIS L.L.S. #652
P.O. BOX 277
FARMINGTON, N.H. 03835

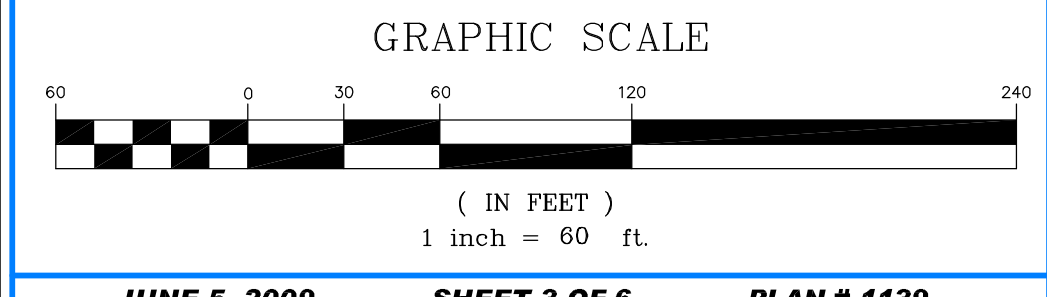

Geometres Blue Hills, LLC

LAND SURVEYING
LAND USE CONSULTING
SEPTIC SYSTEM DESIGN
ENVIRONMENTAL CONSULTING

PO BOX 277
HORNETOWN ROAD
FARMINGTON, NH 03835-0277
603-859-2367

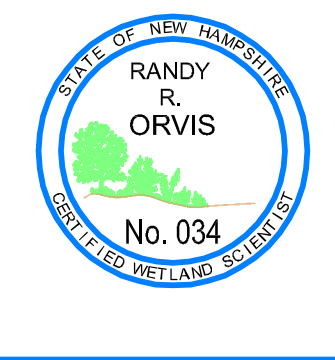

NOTE: WETLAND AREAS WERE FIELD DELINEATED BY RANDY R. ORVIS C.W.S. #34 OF GEOMETRES BLUE HILLS, LLC. 240 HORNETOWN ROAD, N.H. TEL. 749-4000., IN APRIL & MAY 2009. DELINEATION OF THE WETLAND BOUNDARIES WERE CONDUCTED IN ACCORDANCE WITH THE 1987 CORPS OF ENGINEERS WETLANDS MANUAL.